

ADDENDUM NUMBER 2

November 28, 2018

SOB No. 2018-503 Mail Kiosk at Siddons Place Apartments

**Fort Worth Housing Solutions
Procurement Department
300 South Beach Street
Fort Worth, TX 71605**

Receipt of this Addendum is to be acknowledged by the Bidder by signing, dating and submitting with the bid. Failure to do so may render the bid non-responsive.

The following revisions, clarifications, additions and/or deletions are included in this Addendum No. 2 to the subject solicitation and are to be fully incorporated into each bid for work solicited therein.

Respondent acknowledges receipt of Addendum: _____
Respondent's Signature Date

The bid due date is December 19, 2018 at 11:00 a.m. Local Time

QUESTION 1:

Can I please get the copy of the plans?

FWHS Response:

See Attachment – 1. This property has recently changed their name from Pennsylvania Place Apartments to Siddons Place Apartments.

***** END OF ADDENDUM NO. 2 *****

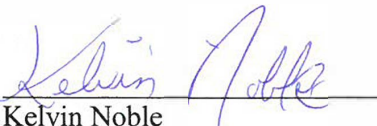
Kelvin Noble
Director of Procurement

Attachment – 1

Attachment - 1

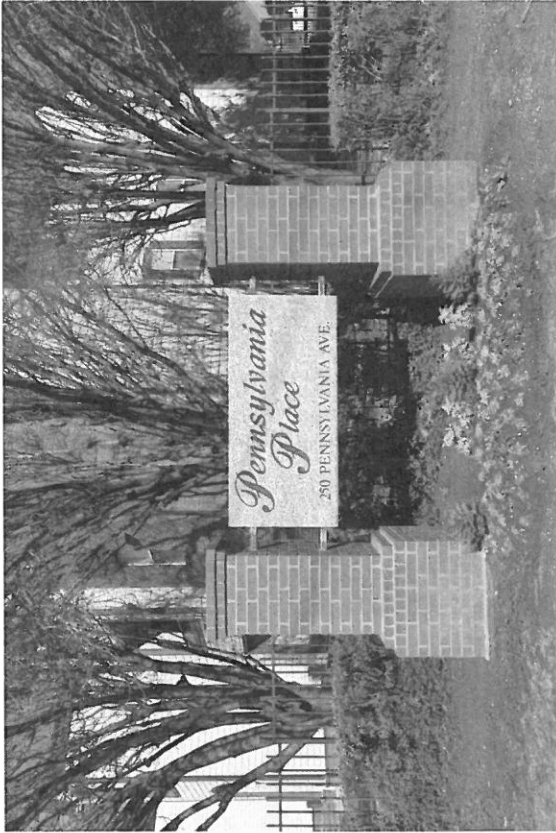

PENNSYLVANIA PLACE

250 EAST PENNSYLVANIA AVENUE
FORT WORTH, TEXAS 76104

05/21/18

ARCHITECT:



STRUCTURAL ENGINEER:
R. L. WOODS AND ASSOCIATES, LLC
1151 W. PIONEER PARKWAY
ARLINGTON, TEXAS 76013
(817) 377-6686

MEP ENGINEER:
WELLS DOAK ENGINEERS, INC.
2800 S. HULEN ST., SUITE 212
FORT WORTH, TEXAS 76109

INDEX OF DRAWINGS

COVER
ARCH
A-10
A-20
M&E NOTES

- GENERAL NOTES:**
1. NEW MAILBOXES TO BE FLORENCE MAILBOXES MODEL # 4C100A18 CALKED.
 2. ALL MAIL HOLES, SPLICES, AND WOOD TO WOOD JOINTS NEED TO BE CAULKED.
 3. ENTIRE ROOF TO BE PAINTED COORDINATE COLOR (TO OWNER).
 4. CONTRACTOR SHALL REMOVE THE EXISTING MAIL BOXES FROM WITHIN THE EXISTING MAIL KIOSK.
 5. FACE BRICK SHALL BE CLEANED AND RETURNED TO OWNER. ANY BROKEN FACE BRICK SHALL BE DISPOSED OF SITE ON A DAILY BASIS.
 6. CONTRACTOR SHALL REMOVE THE LOBBY SIGN ON THE NORTH SIDE OF THE KIOSK.
 7. CONTRACTOR SHALL RETRAME THE OPENINGS AS REQUIRED FOR THE NEW MAILBOXES TO BE INSTALLED INSIDE THE MAIL KIOSK.
 8. CONTRACTOR SHALL REMOVE AND REFRAMER AS REQUIRED DURING THE PARTIAL DEMOLITION OF THE EXISTING MAIL KIOSK.

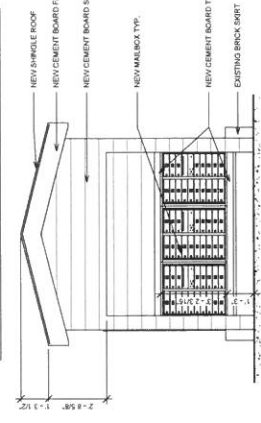

3 MAIL ELEVATION NORTH
3/8" = 1'-0"

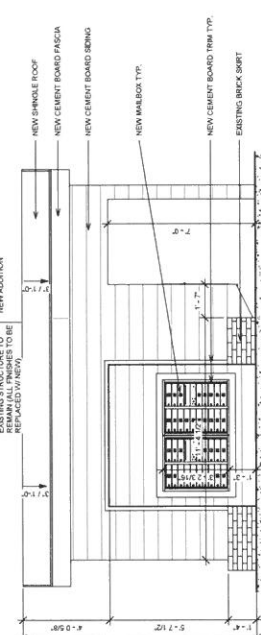

2 MAIL ELEVATION EAST
3/8" = 1'-0"

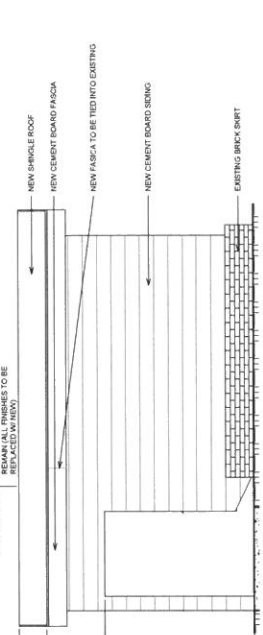

5 MAIL ELEVATION WEST
3/8" = 1'-0"

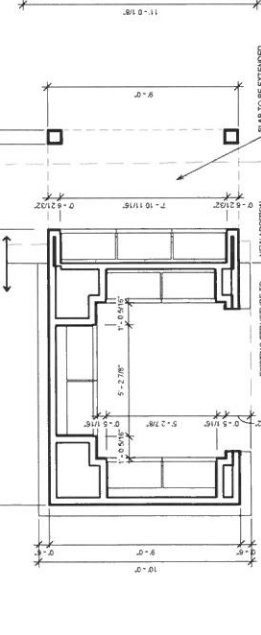

1 MAIL KIOSK PLAN
3/8" = 1'-0"

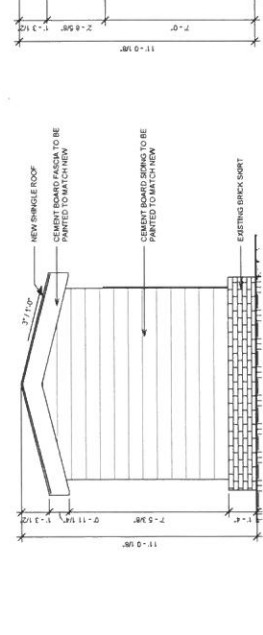

4 MAIL ELEVATION SOUTH
3/8" = 1'-0"

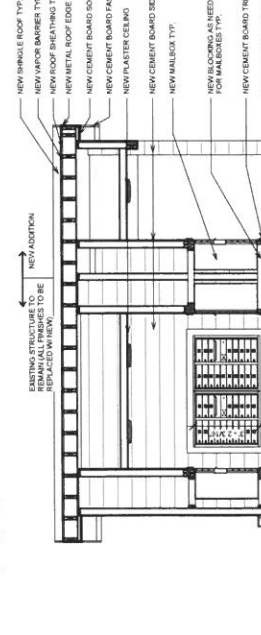

7 MAIL SECTION 2
3/8" = 1'-0"

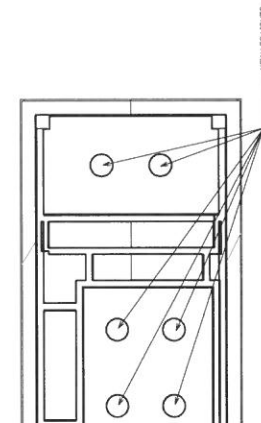

8 MAIL CEILING PLAN
3/8" = 1'-0"

DESIGNED BY: JOL
DATE: 06/22/2018
ISSUED FOR PERMIT:
REVISIONS:
DRAWN BY: TT



MAIL KIOSK
PENNSYLVANIA PLACE
250 EAST PENNSYLVANIA AVENUE
FORT WORTH, TEXAS 76104

THIS DOCUMENT IS RELEASED UNDER THE AUTHORITY OF THE STATE OF TEXAS. IT IS TO BE USED ONLY FOR THE PROJECT AND SITE SPECIFICALLY IDENTIFIED IN THIS DOCUMENT. IT SHALL NOT BE REPRODUCED, COPIED, OR TRANSMITTED IN ANY FORM OR BY ANY MEANS, ELECTRONIC OR MECHANICAL, INCLUDING PHOTOCOPYING, RECORDING, OR BY ANY INFORMATION STORAGE AND RETRIEVAL SYSTEM, WITHOUT THE EXPRESS WRITTEN PERMISSION OF THE ARCHITECT.

SHEET DESCRIPTION:
MAIL KIOSK
SHEET NO. A-8.00

